SULZER	Maßblatt Dimension sheet Plan d'encombrement	SYNCONTA L-2 DN50	No: 07565291 -00 DATE: 04.06.03 CAD-CODE: Änderungen vorbehalten Technical changes reserved Con riserva di modifiche Con reserva de modificaciones Sous réserve de modification

Explosion Proof to
EN 50014/50020
Class Ex i
Transistor–Relay:
Typ: HR 1031 Fa. Ruf

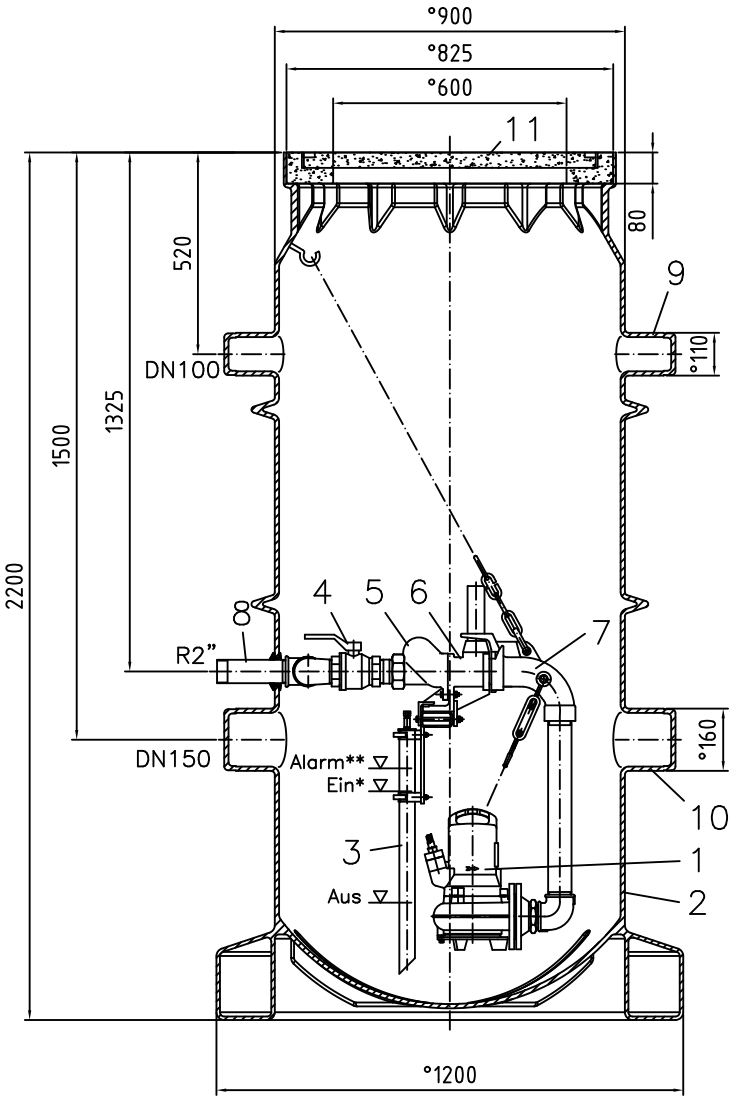

* Variable
** Generally 30mm above "On"

Pos.	Description	Quantity
11	Cover	1
10	Inlet Port DN150	4
9	Vent Connection DN100	4
8	Pressure Pipe DN50	1
7	Bracket	2
6	Pedestal	2
5	Non Return valve DN50	2
4	Gate valve DN50	2
3	Pressure Switch	1
2	PE–Tank	1
1	Pump	1 or 2